

3 Simple Steps to Access the East London Patient Shared Care Record

View real time patient clinical information from GPs, Acute Hospitals Barts Health & Homerton University, Community and Mental Health Providers in City & Hackney & NELFT, Local Authority – LBN

Step 1 – From a patient’s RiO Case Record Screen select:

‘East London Patient Record (HIE)’

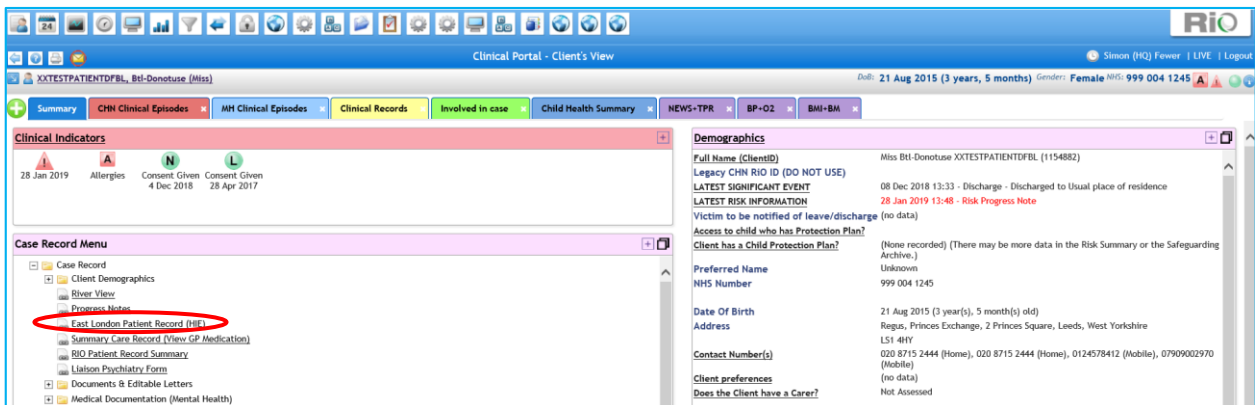

Step 2 – Select the ‘Reason’ for access: ‘For Patient Care’

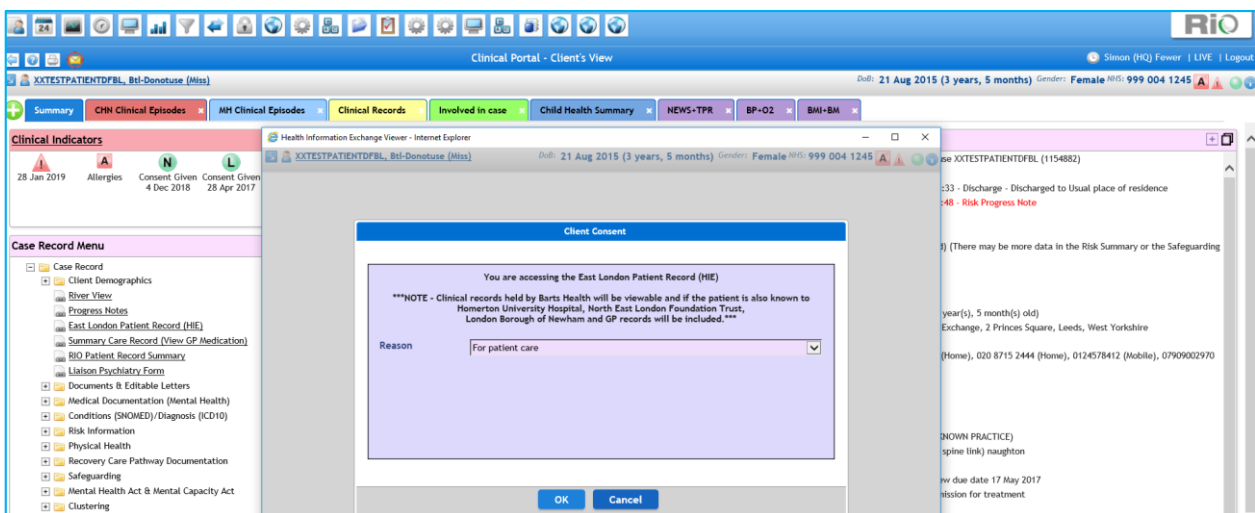

Step 3 – View the data held by our partners for the patient in real time:

